



## PicoLite - Portable, low cost, disposable USB logger



Effective cold chain processes require control over the quality of perishable goods and compliancy with the highest industry standards. The compact and easy-to-use disposable PicoLite USB data logger provides a simple solution for temperature monitoring, throughout mass transportation cold chain processes.

Featuring a built-in temperature sensor, activation button, bi-color LED and direct USB connectivity, the PicoLite offers a plug and record solution for every application. The PicoLite is configured by fourtec's intuitive DataSuite software, offering comprehensive data analysis features and alarm notifications. By reducing overhead related to more complex multi-trip loggers, the PicoLite meets the challenge of combining low cost with reliability for one-trip, value-for-money data logging.

- Low cost, one-trip, disposable logger for an unbroken cold chain
- Internal, high accuracy temperature sensor
- Unique Boomerang feature that automatically creates and emails PDF data report when logger is connected to PC
- Direct USB interface for PC communication
- 16,000 sample memory accommodating long-distance transports
- Software-enabled activation button to start/stop logging and mark time stamps
- Built-in bi-color LED for logging and immediate alarm indication
- Supported by the complimentary DataSuite software for data analysis and alarm notification
- 6-months battery life at one minute sampling
- Water and dust resistant IP68

[www.fourtec.com](http://www.fourtec.com)

# INNOVATIVE MONITORING SOLUTIONS

# PicoLite Solution

## ONE-TRIP TEMPERATURE DATA LOGGER



**COLD CHAIN  
TRANSPORTATION**  
Ensuring quality  
products throughout  
the cold chain  
process



**PHARMACEUTICAL**  
Online monitoring  
of drugs during  
transportation



**FOOD & BEVERAGE**  
Ensuring quality  
control when  
transporting  
perishable goods  
through the cold  
chain process



**FLOWERS AND  
PLANTS**  
Mobile temperature  
tracking of cut  
flowers and plants  
throughout the  
global distribution  
network

# PicoLite typical operating method



# 1

Record data using built-in temperature sensor



# 2

USB data download to PDF report with automatic email delivery

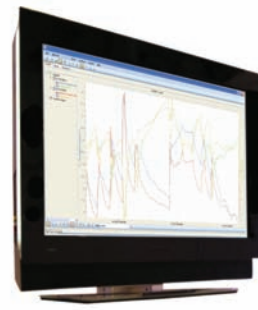

# 3

Data analysis using integrated DataSuite software



## DataSuite Software for PicoLite

DataSuite is a modular software platform, simultaneously supporting multiple fourtec monitoring solutions:

- Software GUI based on proven fourtec platforms
- Multiple data view features
- Alarm features with 2 alarm levels, sending email and SMS notifications
- Reporting module for creating and generating reports with selected distribution
- Analysis features including histogram and statistics with export to Excel and CSV formats

**Supported Operating Systems:** Windows® XP SP3 / Vista / 7 (32 and 64 Bit)  
**Minimum Hardware Requirements:** Pentium 4.2 GHz Processor or better, 512 MB RAM, 250 MB available disk space

FDA Title 21 CFR Part 11 Compliant



## DatPass

DatPass is a user administration software which supports the assignment of passwords and operating privileges for all fourtec industry application software ensuring CFR compliancy. CFR is a Food and Drug Administration (FDA) issued regulation Title 21 Code of Federal Regulations, Part 11.

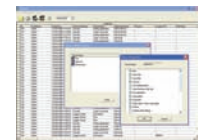

DatPass Audit Trail

## Data View Features

Real-time data in multiple displays (Graph, Table, Statistics)

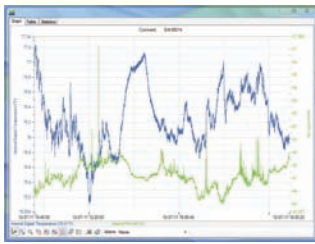
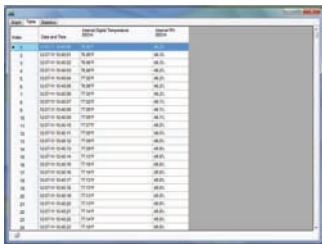

## Boomerang Feature

Configure logger setup to automatically create and email PDF data report when connected to computer via USB.

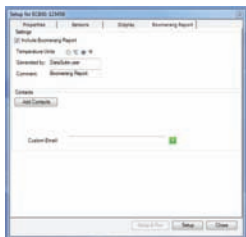

## Report Module

The Report module provides the PicoLite user with an intuitive interface for creating and generating reports which have many parameters garnered from the PicoLite units and software. Each report can be emailed to a selected distribution list, at pre-defined time intervals, in PDF and Excel format.



## Alarm Features

Alarm level setup with email & SMS notifications. Two alarm levels, allowing for programming of separate parameters, including alarm delay and duration



## Analysis Features

Dew point analysis, FO Pasteurization, histogram, MKT, statistics with export to Excel and CSV formats

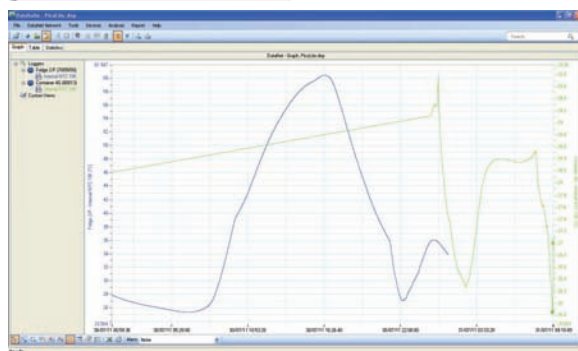
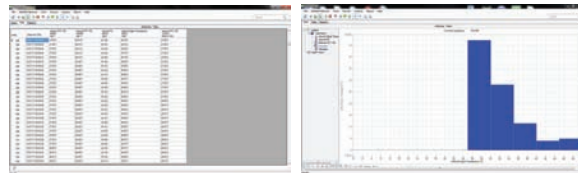

## SPECIFICATIONS

Length and Temperature specifications are provided in Metric and Celsius units

Temperature Range	-40 °C to 40 °C
Accuracy	0.5 °C
LED Indicator	Bi-color LED for sampling and alarm indication
PC Communication	USB 2.0 compliant
Sample Memory	16,000 samples
Sampling Rate	Once every minute to once every 18 hours
Battery Type / Battery Life	CR2016 / Up to 6 months at once per minute sampling
Dimensions	74 mm x 30 mm x 13 mm
Weight	15 g
Compliance	CE, EN12830